Second Part
Pages 1 to 8.

THE WASHINGTON HERALD

Second Part
Pages 1 to 8

WASHINGTON, D. C., SUNDAY, FEBRUARY 7, 1909.

1809 THE CENTENARY *of* ABRAHAM LINCOLN'S BIRTH 1909

Many Years Devoted to Assembling Mementos of the Great Emancipator

To the indefatigable enthusiasm of Mr. Osborn H. Oldroyd, of this city, is due the assembling of the wonderful collection of the relics of Abraham Lincoln forming the Lincoln Museum. Years were spent in assembling all these mementos of the great emancipator brought from different sections of the country and placed in the old Peterson home, where he passed away. It is from this collection that many of the illustrations for THE WASHINGTON HERALD'S Lincoln Centenary Edition were procured, and it was from the same source that the remarkable photographs here presented came.

There is, it is said, no photograph extant showing the President as he was previous to 1858. Whether or not he sat for his portrait before that time is not known. Several artists have depicted fanciful pictures of him at various stages of his youth, and this was not difficult to do, for his features retained their strong markings for many years. His was the face of the early pioneers, the gaunt and rugged men who hewed their way through the primeval forests and turned the first furrows in the virgin prairies of the West. With the great responsibilities of his office the lines deepened in his face and there came to his eyes that look of sadness which reflected only too well the elemental grief which tore his heart during the Gethsemane period of his career.

It was not until after the election of 1860 that Mr. Lincoln wore a beard, and the reason for his leaving it then is characteristic of the man. A little girl, Grace Bedell, of Westfield, N. Y., saw his portrait during the campaign, and said to her mother: "I think Mr. Lincoln would look better if he wore whiskers." Her father being a Republican, she wrote to the candidate her suggestion concerning the improvement in his looks, ending by saying:

"If you have no time to answer my letter, will you allow your little girl to reply for you?"

Lincoln was pleased with the letter and answered it at once, as follows.

"Springfield, Ill., October 19, 1860.

"Miss Grace Bedell.

"My dear little Miss: Your very agreeable letter of the 15th is received. I regret the necessity of saying I have no daughter. I have three sons: one seventeen, one nine, and one seven years of age. They, with their mother, constitute my whole family. As to whiskers, having never worn any, do you not think people would call it a piece of silly affectation if I should begin now? Your very sincere well-wisher.

"A. LINCOLN."

Col. A. K. McClure, in his recollections of Lincoln, says: "When on the journey to Washington to be inaugurated, the train stopped at Westfield. He spoke to ex-Lieut. Gov. Patterson, who accompanied the Presidential party, about his little correspondent in that place. Some one called out and asked if Grace Bedell was in the crowd that surged around the train. A way was opened and Grace came, timidly but gladly, to speak to the President-elect, who let her see that he had grown a beard at her request. Then, reaching his long arms, he lifted the little girl up and kissed her, amid enthusiastic applause from the approving multitude.

From that time on he was never without the beard which, some think, helped to accentuate the marked ruggedness of his face. Once, before his election, when he had had his picture taken in Chicago, the newsboys obtained a number of copies to sell on the street, and Lincoln used to tell with glee how they ran about crying: "Here's your picture of Abe Lincoln! He'll look better when his hair is combed!"

Lincoln's good nature in sitting to photographers and artists was unending. It was in no wise founded upon vanity, but arose from the knowledge that there was a widespread and sincere demand for his counterfeit presentment.

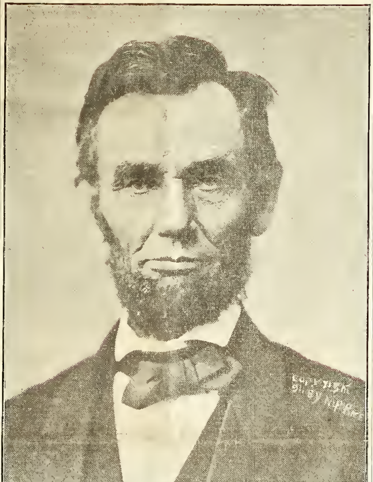

ABRAHAM LINCOLN.

From an original untouched negative made in 1864, at the time he commissioned U. S. Grant Lieutenant General of the United States Army.

Lincoln as an Example to the Young Men of This Great Republic.

By SENATOR BEVERIDGE.

(Copyright, 1909, by the Chicago Tribune.)

When a man child is born into the world this should be the prayer of all who hope well for him: May he be honorable, industrious and brave.

Personally, I believe in prayer. However you work it out, whatever the reasons may be, the fact remains that tangible and definite results follow intelligent prayer. But prayer is not enough. Neither is counsel and advice. Of course, this is a bromidic commonplace, so ancient that it is tiresome, but I must state it to complete the point I am making. The ordinary human mind is so constructed that there must be the influence of example. There are few of us who can break a new path. We require some stronger one to blaze the trail for us. We see the advantage of wise counsel, but that counsel needs to be vitalized by the knowledge that some fellow human being has actually lived it and that in his living it he has proved its truthfulness for honor and success. And so it is that Lincoln's life is a practical help to young men.

I suppose that no one now longer questions the fact that the fires of ambition, which grew into a holocaust of unconquering purpose, were lit in the breast of Bonaparte by "Plutarch's Lives." It is said that he pored over them so many times that he almost knew them by heart. And no man can know how many tongues have been set to music that thrilled and commanded great public audiences, legislative bodies, and finally the nations themselves by young men having read the old Greek's fascinating brochures on Cicero and Demosthenes.

Becomes a Type.

The truth is that every young man who has the stuff in him is searching out the [illegible]

[illegible] ... Of course the college is not to be sneered at, even by this great master of eloquence. By all means get a college training if you can. But if you have to choose between having your energies tamed, your enthusiasms quenched, and your self-confidence honeycombed with doubt on the one hand and a college education on the other hand, turn from the latter as you would from an efficacious but destroying drug. When a man loses his enthusiasm he has begun to die in soul.

I say this word to parents and to all people of mature years. If you have a [illegible]

Toiled with His Hands.

[illegible]

Things to Remember.

[illegible]

> I know not how soon I shall see you again. A duty devolves upon me which is greater, perhaps, than that which has devolved upon any other man since the days of Washington. He never would have succeeded except for the aid of divine Providence, upon which he at all times relied. I feel that I cannot succeed without the same divine aid which sustained him.—Farewell address to his neighbors, February 11, 1861.

Continued on Page 2, Column 3.

When Western Politics Were Young and Virile.

(Copyright, 1909, by the Chicago Tribune.)

[illegible]

Spoke Out Little.

[illegible] ... the pioneer class, and carried knives in their belts began to shove one another and to engage in rough sport, their oaths and their laughter rang out, taking on a tone that was not all mirth, and as men returned from the grocery these sounds grew more sinister, and a distant note of ugliness was manifest in them. Finally, the auctioneer concluded, another man mounted the platform, and, requesting the "gentlemen" to "come to order," began to speak. The crowd for a moment was silent and gave attention, and the hot, perspiring faces that were turned up to the speaker showed the interest that political discussions always awake in Americans. But, though the man spoke [illegible]

> And now, when final success is obtained, which appears assured, I think the great object then to be first accomplished and to have in view, should be to bring back and restore the relationship of the several Southern States to the Union and to their original and former standing. This may be done in a spirit of conciliation, friendship, and forbearance which should characterize a generous and forgiving people.—Interview with Charles Mahony, December, 1864.

He Asks Their Votes.

[illegible]

Learns Much at Vandalia.

[illegible]

On Local Issues.

[illegible]

He Knew Poverty.

[illegible]

His Reply to Forquer.

[illegible]

Abolition Begins in Illinois.

[illegible]

Continued on Page 4, Column 1.

71.2009.085.20423

FISCAL MEASURES OF THE LINCOLN ADMINISTRATION

By HON. ALEX DEL MAR.

(Copyright, 1909, by the Public Press.)

Salmon P. Chase, Mr. Lincoln's Secretary of the Treasury, was the author of some of the boldest measures of finance ever conceived by the mind of statesman, and he carried them into effect. The principal ones were four in number: the establishment of an incontrovertible currency which would not relentlessly depreciate the successful floating of nearly $2,000,000,000 of loans, the creation of a new and unrivaled national banking system in place of a long established State banking system, and the maintenance standing firm amid all the greatest armies and the most desperate battles that the world had ever witnessed.

These measures were described in no by the author himself. It was on a financial crisis that it first came to know Mr. Chase. It was on a financial crisis of the government that I again met him, when he stood in the senate, and it was as a financial author that, after he had been appointed to the Treasury, I again discussed with him all his new resolves and plans for the future.

The measures of the Lincoln administration were conservative, therefore, nearly always compromises. In the beginning they took place of nostrums, in his study, when the minds of the day's work had given place to postprandial relaxation.

I recall many of the discussions afforded by personal contact with this illustrious statesman, and especially one which took place on the memorable day of the inauguration of Andrew Johnson, when the ingratitude or neglect of the Lincoln family was the theme among them. Mr. Chase, after handing his official resignation to the president, had departed with the determination to be forgotten if possible; that his relics scarcely should be preserved by his own posterity.

His Unalloyed Patriotism.

The motive of Mr. Chase had long before been declared to be that of unalloyed patriotism, and not that of personal ambition, vanity, or avarice. Notwithstanding the high offices he had filled, and the fame he had won, he was possessed of no real estate, unallowed gratification, and his supreme confidence, was the consciousness of having done the beginning of the civil war in the best way he could for the benefit of his country. Without a single exception he was a strong and more glorious than ever.

Within a month or six months after the inauguration of Mr. Lincoln, March 4, 1861, the financial condition of the country was in high order and not to be with the greatest difficulty. The receipts from customs, internal revenue, and public lands, in 1860, to fill the current year. After Mr. Lincoln was inaugurated, the receipts began to fall, and in the first quarter of 1861 they fell off $3,000,000 a year. The receipts from customs dollars, almost the entire amount of revenue for the period, had fallen to $2,000,000 a year in the first quarter of 1861. The receipts from public lands, which, in the first quarter of 1860, had been $1,000,000, had sunk to $500,000 in the first quarter of 1861. The fourth of July was celebrated in the city of New York City alone $o0,000 Mr. Chase, in his report of 1861, declared: "Could Real Estate Bonds, bearing 6 per cent bonds at par, the bankers are generally willing to take them at par with the privilege of their own option to convert them into stock at par, and the exchange into the Treasury on each for customs duties."

Bankers Exported Gold.

"They were not like the Dupe Mexicans, who, when Texas threatened rebellion, placed his entire fortune at the service of the government of Texas. They felt his wealth would be of more worth to them if they could make investments inside commerce, the metropolitan bankers, and the banks of the country, so that when the war was over they would own $0,000 out of them they all twice, one hundred millions. Banking, said their "argument" was followed by, that "argument" was followed by, that "argument" was followed by, that

His Love and Family

Mary Owen.

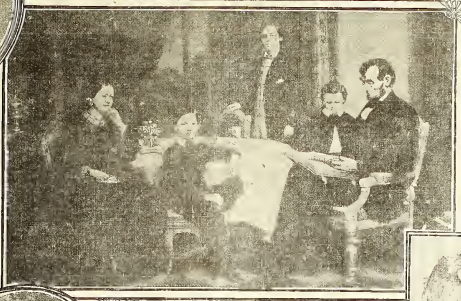

Abraham Lincoln and His Family.

Lincoln and His Son Thomas, Known as "Tad."

Levi Lincoln, Governor of Massachusetts from 1825 to 1834.

Mary Todd Lincoln, Wife of Abraham Lincoln.

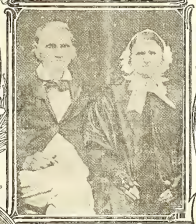

Joseph Hanks the Carpenter and His Wife Mary.

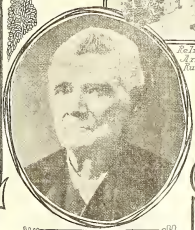

Dennis Hanks Lincoln's Early Tutor.

Relics of Ann Rutledge.

Robert Todd Lincoln in War Times.

Sarah Bush Lincoln.

The Reverend Charles Dresser Who Married Abraham Lincoln and Mary Todd.

General Benjamin Lincoln.

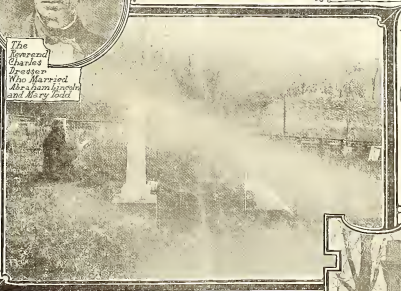

Grave of Sally Ann Lincoln, Abraham's Sister (Marked With Flag).

Edwards Home, Springfield, Where the Lincolns Were Married.

Mary Ann Rutledge, Mother of Ann Rutledge.

WHEN WESTERN POLITICS WERE YOUNG AND WILE

Continued from Page One.

formation of abolition societies and the underground railroad, and the rapid improvements had been, but Lincoln—now that a moral question was at issue—would not suppress them, and he drew up resolutions declaring that slavery was a curse, and he held enough to declare that the institution of slavery is founded on the principle of injustice, and that it is repugnant to the law and to humanity, the letter of the "Living Dan Stone," he says it, and he says it correctly on the anniversary of the birthday of the father of his country.

Lincoln was a Whig, and he highlighted the position here, leaving New Salem, ever to vanish from the public gaze, and to start friendly—Squire Bowling Green, before whom he had argued many a case, and whose house he boarded, and managed his many voting businesses when they were invited on, and opened him his home one night and crossed by grief, Mentor Graham, who had taught him surveying, and who had taught him the art of how to balance himself on the Sangamon and in the woods, and had introduced him to Burns and Shakespeare—round in the playground, poor Anne Rutledge, who had died and was buried.

Made His Discoveries.

In all the interval Lincoln spent building up himself. Lincoln took up with Douglas, blackleaved, and friendly with the "common people, good and bad," as Gen. Reed called them, and with both he was popular. He was known as "honest Abe," and as "the man who was killing the present cabin," and owning "not one dollar in debt or dollar due."

Then came the Democratic rule of Polk, and Lincoln, running again for the legislature, was also a candidate for the office of national liberty—he was always a candidate for something—and he was defeated. He encounters with Douglas in the joint debating for orator on the Democratic ticket for the congress, and Douglas was victorious, were vorbed, and were declined to meet Lincoln in joint debate. But Douglas does not many of the speeches, but he had others that year that were personal, like the celebrated one on Gen. Zachary Taylor.

Then came the same Democratic of a horse race, but Lincoln was defeated, and then in position to be was a permanent personage. He was a Whig candidate for congress, rushed into office, and was elected by the district, which was normally pro-slavery. He was strong in the district, particularly the Whig settlements, and he was a Whig candidate for congress, and was elected by the district, which was normally pro-slavery. As for the young men began "Tippecanoe," and "Tyler too," and the campaign of log cabins and hard cider, and the campaign of "Tippecanoe and Tyler too," and "Tippecanoe and Tyler too," and "Tippecanoe and Tyler too," and

SCENES AND PLACES IN EARLY LIFE

Hughes' Station, Jefferson Co., Ky., Where Lincoln's Grandfather Was Killed by Indians in 1768

Globe Hotel, Springfield, Where the Lincolns Boarded.

Early Home of Lincoln, Elizabethtown, Ky.

Mouth of Anderson Creek, Lincoln Was Ferryman Here for Ten Months

Presbyterian Church, Springfield, Attended by Lincoln.

Hill Near Gentryville Where Lincolns Last Saw Their Old Home in Indiana.

The Old Swimming Hole, Pigeon Creek, Ill.

Depot Where Lincoln Bade Farewell to Springfield.

Crawford Well Lincoln Helped to Dig.

Rock Spring on Farm of Lincoln's Birth.

Rock Spring Farm Where Lincoln Was Born

Cabin, Built by Abraham Lincoln, Spencer Co., Ind.

Lincoln's Store in New Salem

Thomas Lincoln's Home in Illinois

Typical Boat Used by Lincoln on the Ohio River

Mill, New Salem

The School House in Which Abraham Lincoln Spoke in 1854 Again.

RELICS OF A PRESIDENT

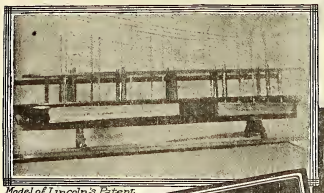

Model of Lincoln's Patent for Disabled Boats.

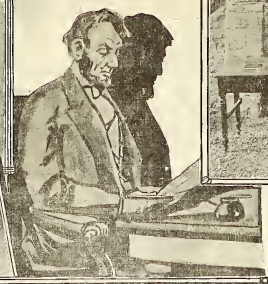

Group of Relics.

Interior of Lincoln's Log Cabin.

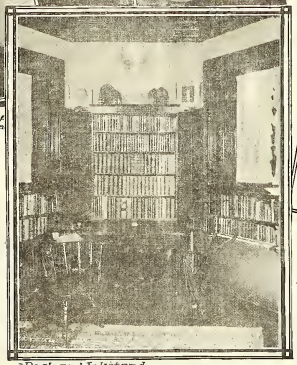

Desk and Inkstand.

Cabinet Made By Lincoln.

Surveying Instruments.

Lincoln's Office Chair.

Characteristic Check.

Bootjack.

Lincoln's Saddle-bags.

Chair Lincoln Sat In When Shot.

Lincoln's Broadaxe.

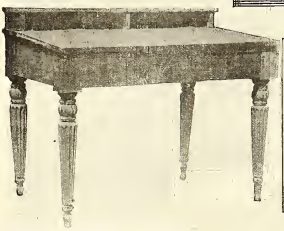

Lincoln's Desk In the Legislature.

Hatbox.

Railsplitter Souvenir.

Lincoln Medal.

ASSASSINATION AND FUNERAL.

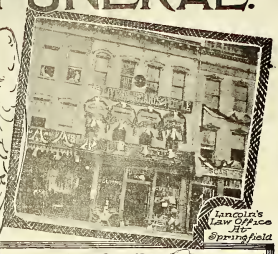

Lincoln's Law Office At Springfield

In the Funeral Car.

Viewing the Funeral Car

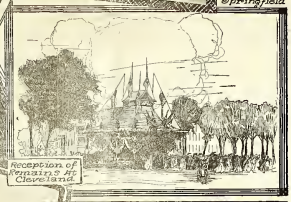

Reception of Remains At Cleveland

Sergt. Dobey Who Killed Booth.

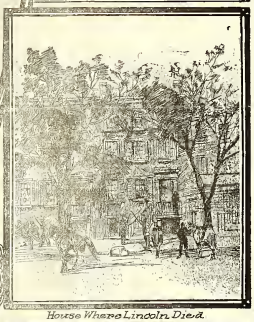

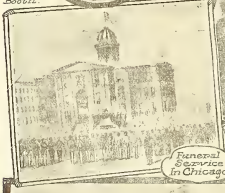

Funeral Service In Chicago

Receiving the Remains At Chicago

House Where Lincoln Died.

Trial of the Conspirators

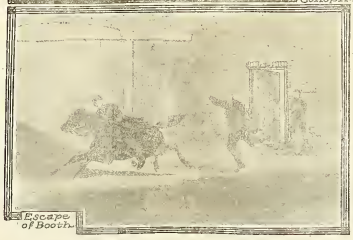

Escape of Booth.

Funeral Services At the White House.

MONUMENTS and MEMORIES

EQUESTRIAN STATUE By DONOVAN

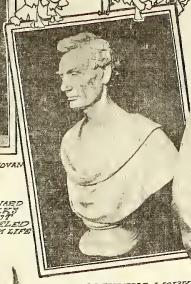

BUST BY O'DONOVAN

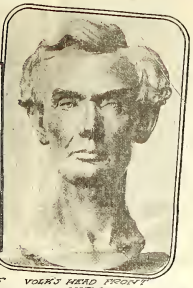

VOLK'S HEAD FRONT VIEW

LEONARD VOLK'S DEATH MODELED FROM LIFE

ST GAUDENS' WORK IN LINCOLN PARK

GETTYSBURG SPEECH TABLET

LEONARD VOLK'S STATUE OF LINCOLN

EIGHT HAND FRONT VIEW

HANDS IN EFFIGY

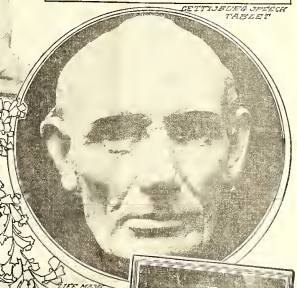

LIFE MASK FRONT VIEW

THE LINCOLN STATUE

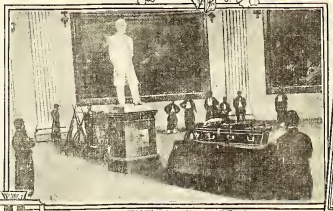

BODY IN STATE AT THE CAPITOL

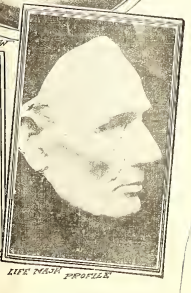

LIFE MASK PROFILE